Global Logistics & Shipping Leader

CMA CGM

BETTER WAYS

Presented by: Vortey PHON
Betsy LAINES

Outline

Macro Part

1 Introduction

2 SWOT Analysis

3 Porter's Spider Diagram

4 Market Position

5 Financial Statement

Micro Part

6 Opportunity 1 - Digital Twin efficiency and cost leadership

7 Opportunity 2 - Green Fuels

8 Implementation Schedule

9 Risk & Opportunities

10 Tech implementation curve

Macro Part

We connect the world by sea, land and air, building bridge across continents.

Introduction

What?

CMA CGM is one of the world's leading container shipping groups, offering global logistics, air freight, and port solutions.

Why?

Moving the world, connecting people and building a sustanable future, committed to decarbonization and digital transformation.

When?

Founded in 1978 in Marseille, France by Jacques Saadé.
Now operates in 160+ countries.

Who?

155,000+ employees worldwide. Led by Rodolphe Saadé (Chairman & CEO) since 2017.

CMA CGM

S

- One of the world's leading container shipping groups
- Strong brand & global network (160+ countries)
- Diversified services: shipping, logistics, air freight
- Large fleet of 600+ vessels
- Ownership of CMA Terminals & port infrastructure

W

- Heavy capital expenditure requirements
- Vulnerability to freight rate volacity
- Exposure to geopolitical disruptions
- Complex multi-modal integration challenges

O

- Booming e-commerce driving logistics demand
- Green shipping transition (LNG, bio-fuels)
- Digital transformation of supply chains
- Expansion into last-mile delivery
- Strategic port acquisitions globally

T

- Intense competition (MSC, Maersk, COSCO)
- Regulatory compliance costs (IMO 2050)
- Economic slowdown reducing trade volumes
- Port congestion and supply chain disruptions
- Rising fuel & energy costs

CMA CGM

SWOT Analysis of CMA CGM

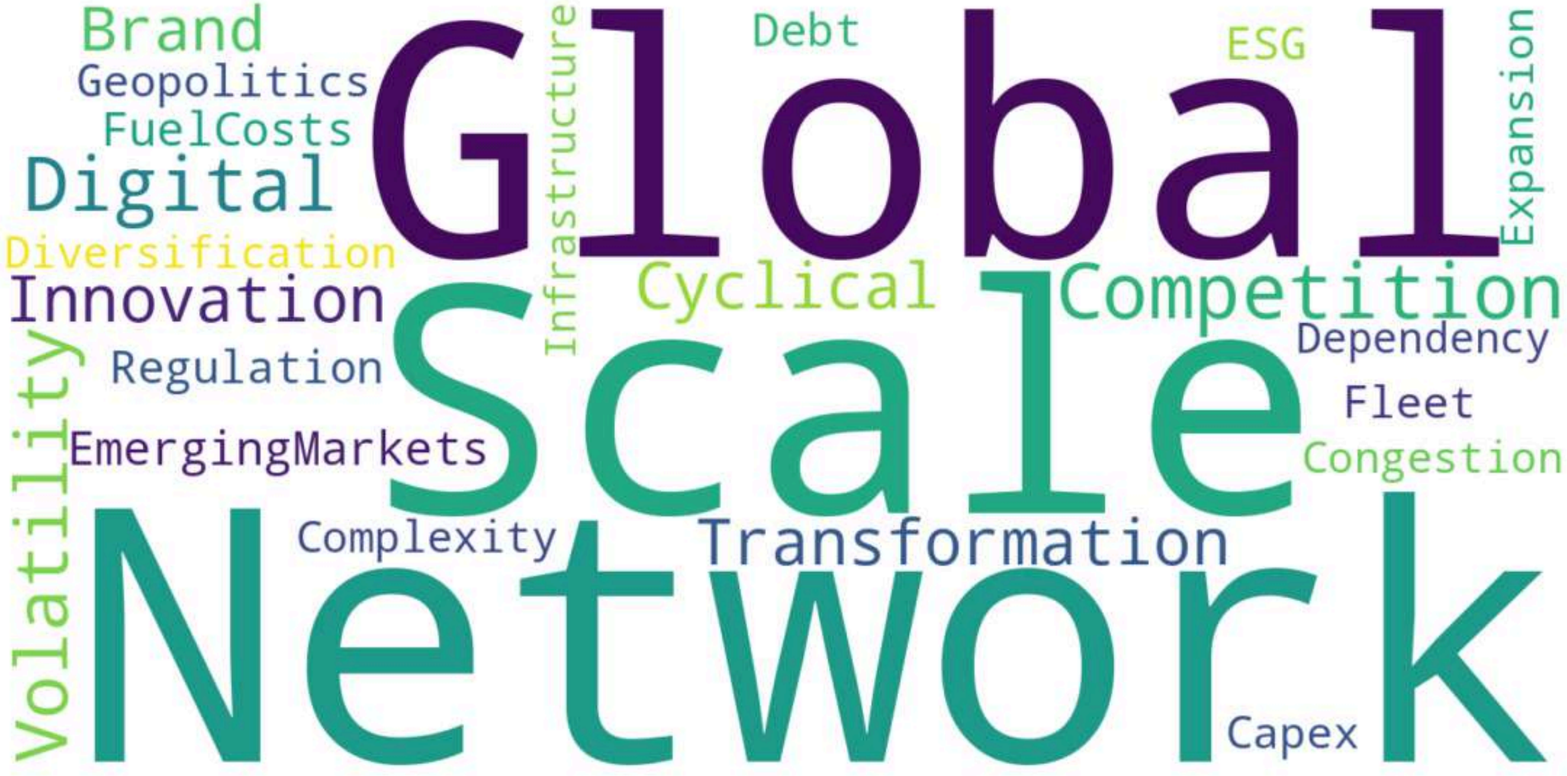

Spider

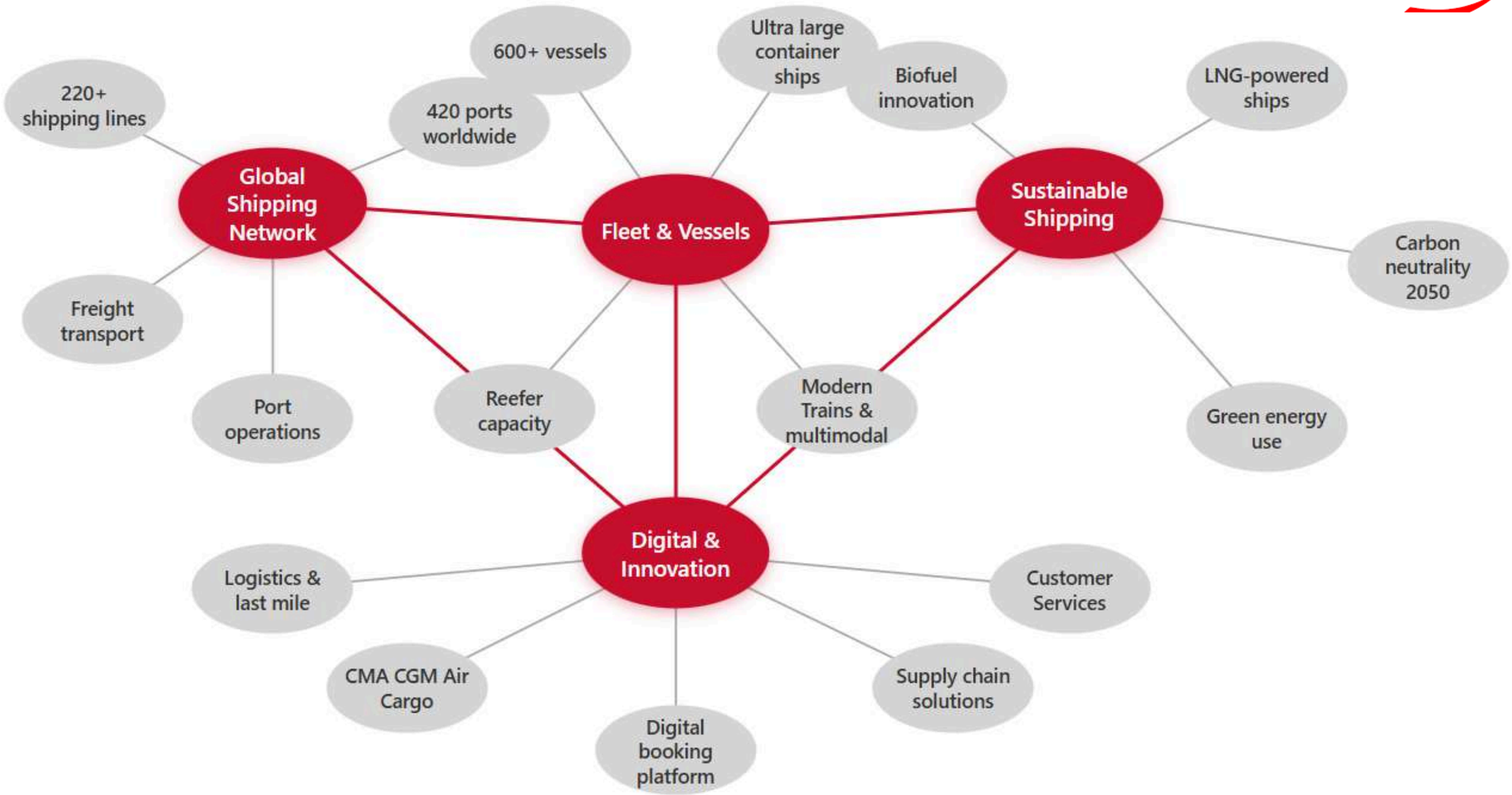
Global Shipping Network
220+ shipping lines
420 ports worldwide
Freight transport
Port operations
Fleet & Vessels
600+ vessels
Ultra large container ships
Reefer capacity
Modern Trains & multimodal
Sustainable Shipping
Biofuel innovation
LNG-powered ships
Carbon neutrality 2050
Green energy use
Digital & Innovation
Logistics & last mile
CMA CGM Air Cargo
Digital booking platform
Supply chain solutions
Customer Services

Position of CMA CGM — Porter's Generic Strategies

COMPANIES

CMA CGM

Differentiation global logistics, LNG Fleet, digital service, premium customer experience

msc

Cost Leadership, world's largest fleet, aggressive pricing, volume driven

MAERSK

Differentiation, end-to-end logistics integrator, tech investment

COSCO SHIPPING

Cost leadership, state backed, low cost structure, high capacity

Position of CMA CGM

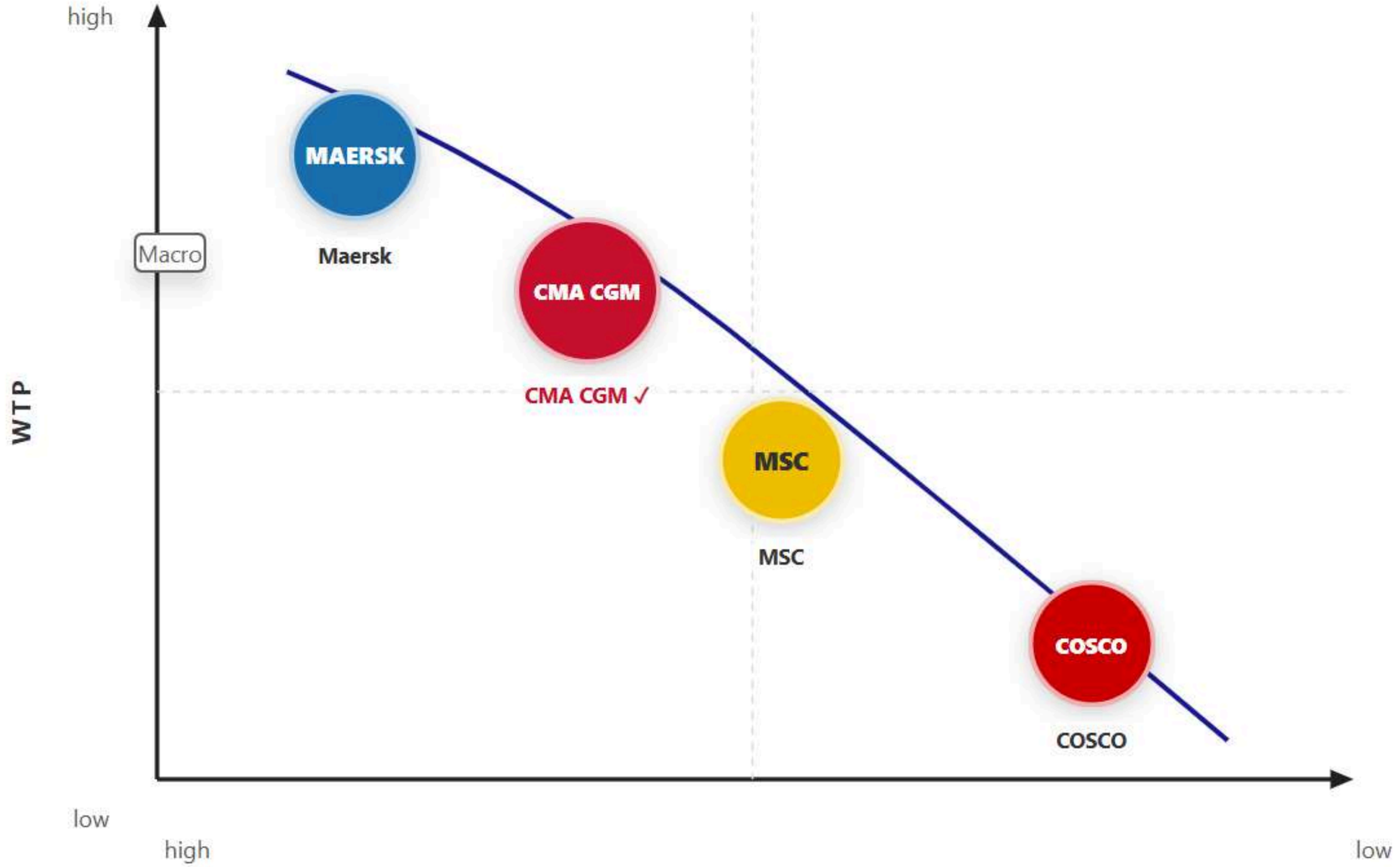

Porter’s Five Forces Analysis

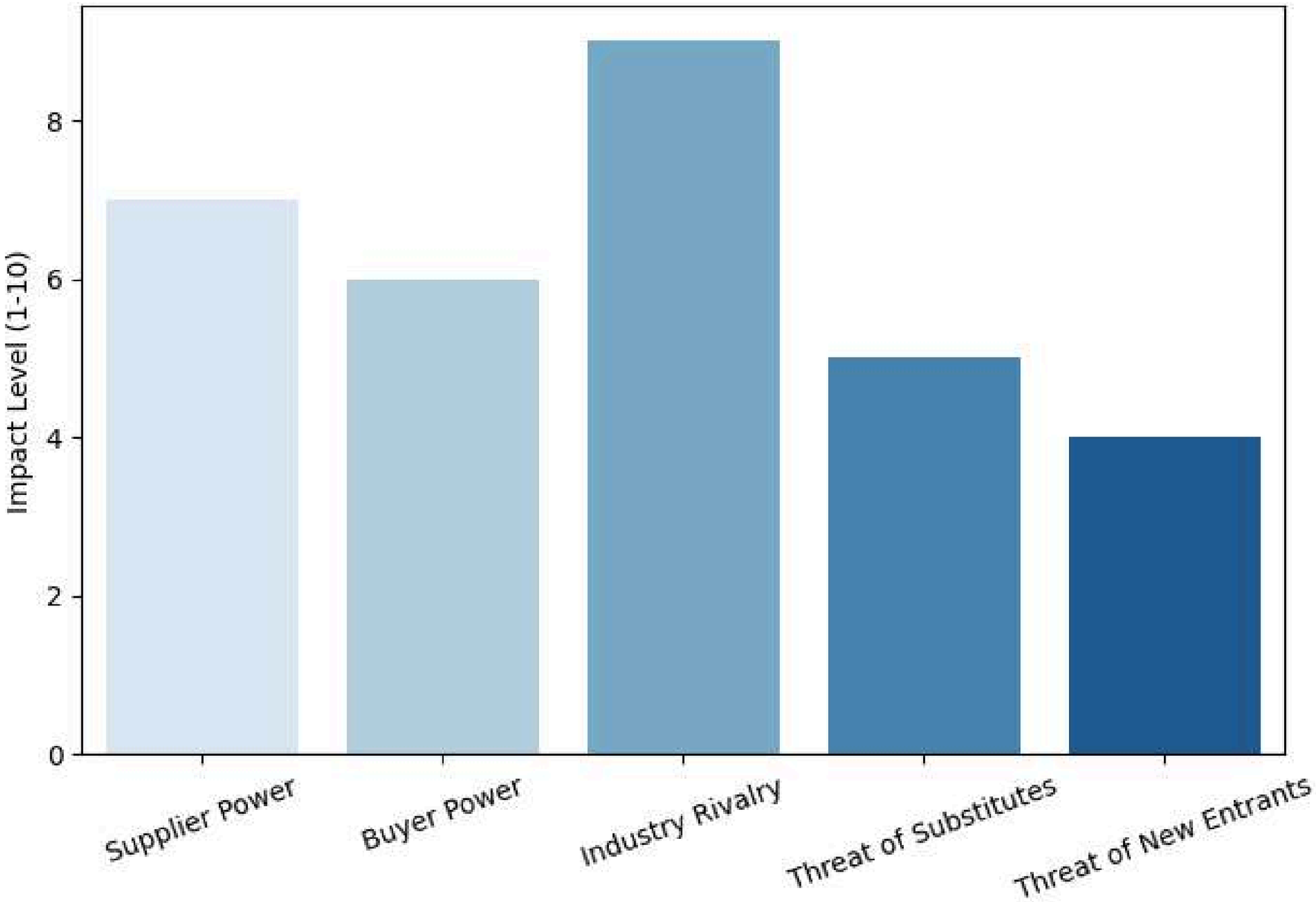

Financial Performance

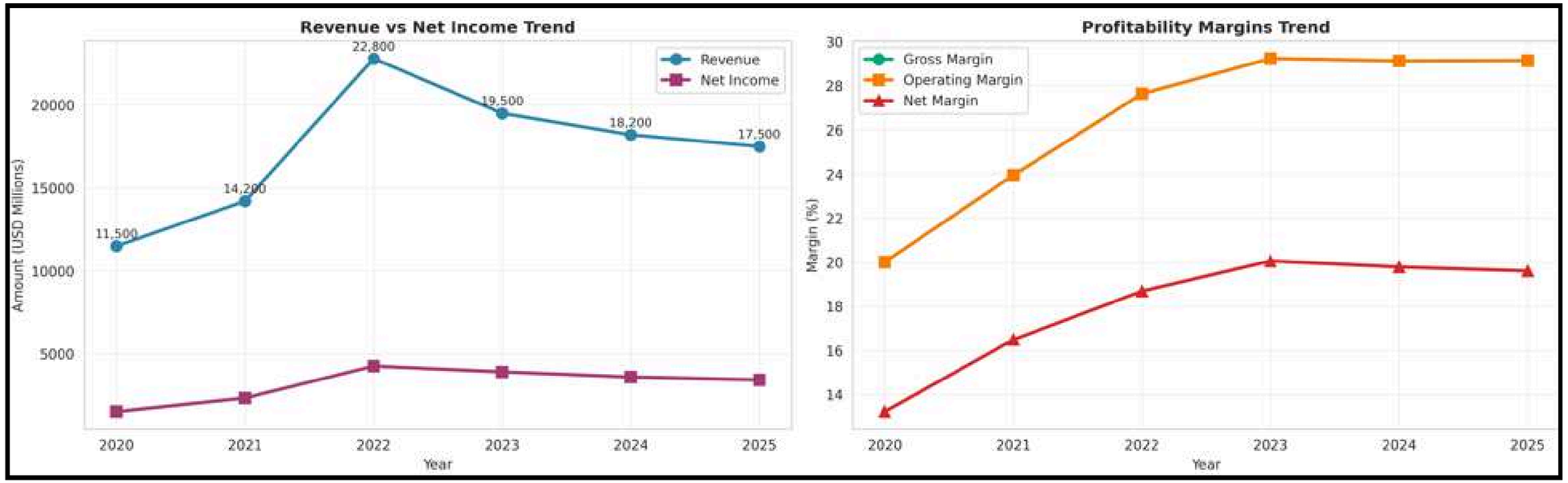


```
==========================================================================
CMA CGM - INCOME STATEMENT (2020-2025)
==========================================================================
```

Year	Revenue	Operating_Expenses	Operating_Income	Interest_Expense	Taxes	Net_Income
2020	11500	9200	2300	400	380	1520
2021	14200	10800	3400	420	640	2340
2022	22800	16500	6300	450	1590	4260
2023	19500	13800	5700	480	1310	3910
2024	18200	12900	5300	500	1200	3600
2025	17500	12400	5100	520	1150	3430

```
==========================================================================
```

Micro Part

Innovation and sustanability are not options, they are our future.

Opportunity 1 — Digital Twin: Efficiency Engine for Cost Leadership

Turn operational **complexity** into **predictable performance** → **lower unit cost + higher reliability**

BUSINESS PAIN

- ! Disruptions cascade (ports, weather, congestion) → delays, rework, claims
- ! **Fragmented data** → slow decisions + manual firefighting
- ! **Hidden waste**: empty repositioning, dwell time, yard moves, speed changes

SOLUTION

Real-time mirror of vessels + terminals + inland milestones that can:

- **PREDICT** bottlenecks & ETA risk
- **SIMULATE** "what-if" scenarios (skip/swap/resequence ports)
- **SIMULATE** "what-if" scenarios
- **OPTIMIZE** cost, capacity, emissions, service level
- **ORCHESTRATE** actions via an **AI Agent** (human-in-the-loop)

KPIS

- ↑ **Asset utilization** (ships / terminals / equipment)
- ↓ **Fuel waste & disruption cost** (smarter speed/route)

AI AGENT "OUVERTURE"

FROM DASHBOARDS TO DECISIONS

- Detect anomaly → propose action → quantify trade-offs → route approval
- Re-route a service / adjust speed (fuel vs delay trade-off)
- Pre-position empties where imbalance is rising
- Re-book cargo to alternative port / re-sequence
- Terminal: crane allocation / gate & yard re-planning

VALUE CREATION

- Cost / TEU
- Fuel / TEU
- Yard moves / container
- Exception resolution time
- Cost / TEU
- Schedule integrity
- Empty ratio

PARADOX

Shipping is commoditized on price, but customers pay for reliability

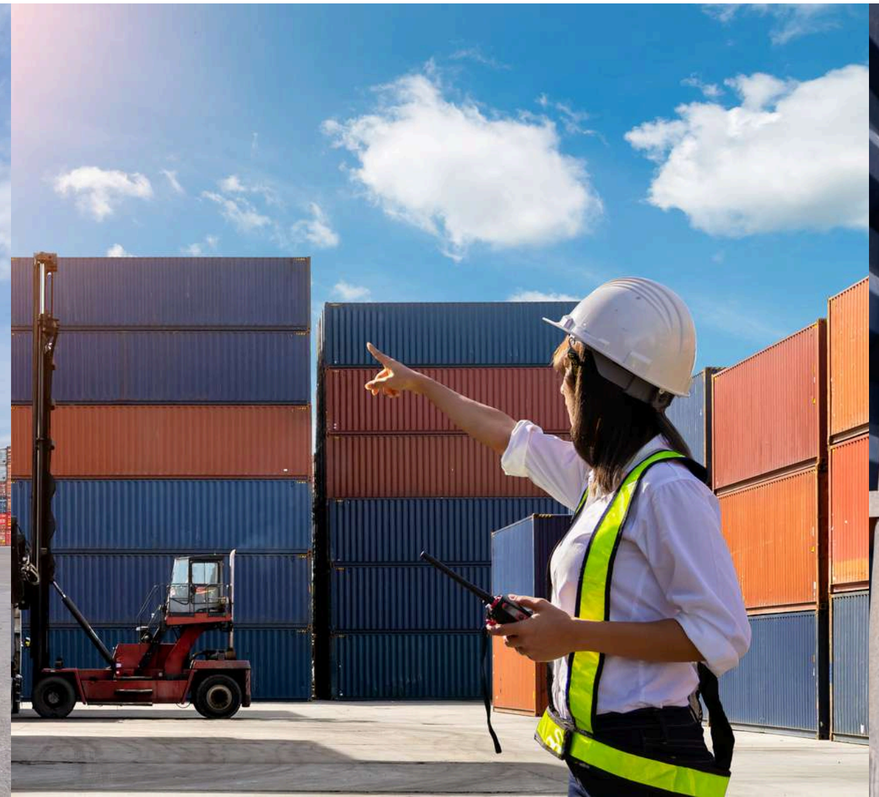

Opportunity 2 — Green Fuels Upside

Differentiation + Compliance Advantage

Key Benefits

- ✓ ESG leadership in container shipping
- ✓ Carbon-compliant long-term contracts
- ✓ Competitive advantage in premium logistics

Strategic Goals

Certified Green Fuel Vessel

- **Attract** ESG-Driven Clients
- Unlock Carbon-Linked Premiums
- Access Sustainability Financing

CMA CGM

CMA CGM - ROI Analysis and Investment Return (March 2026)

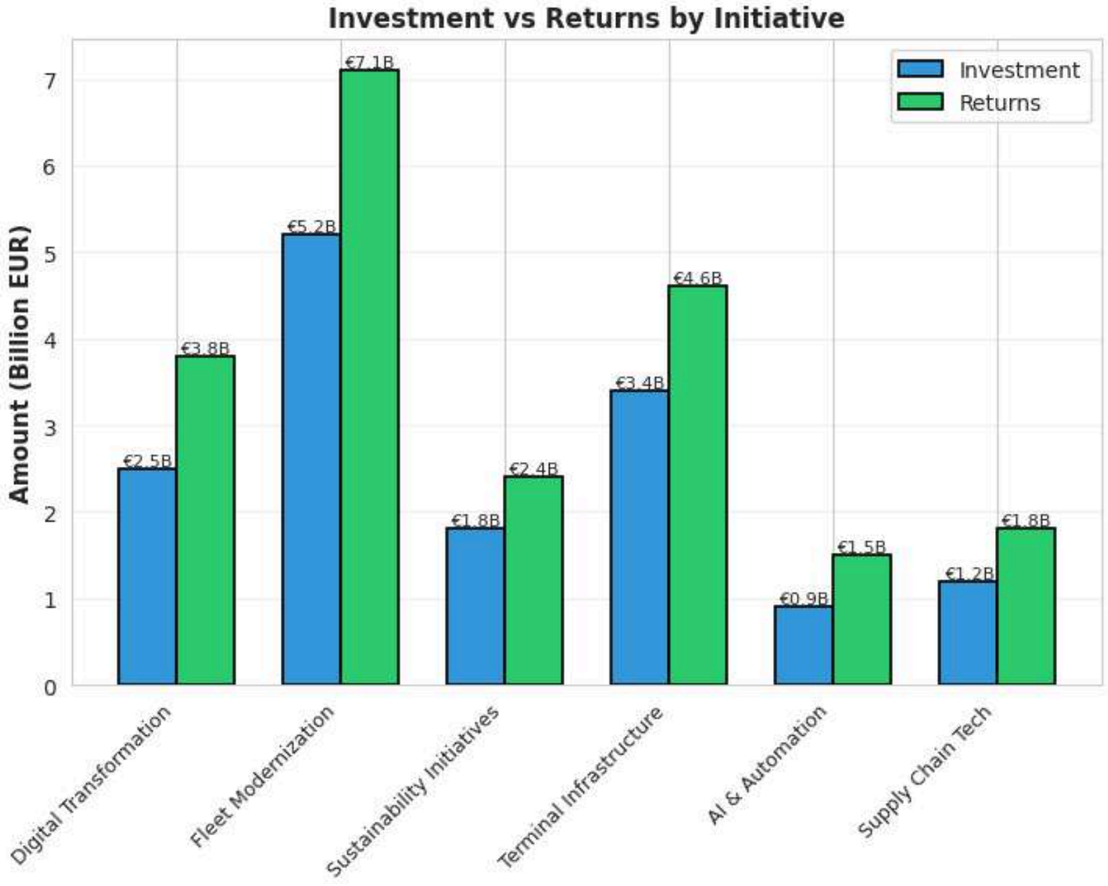

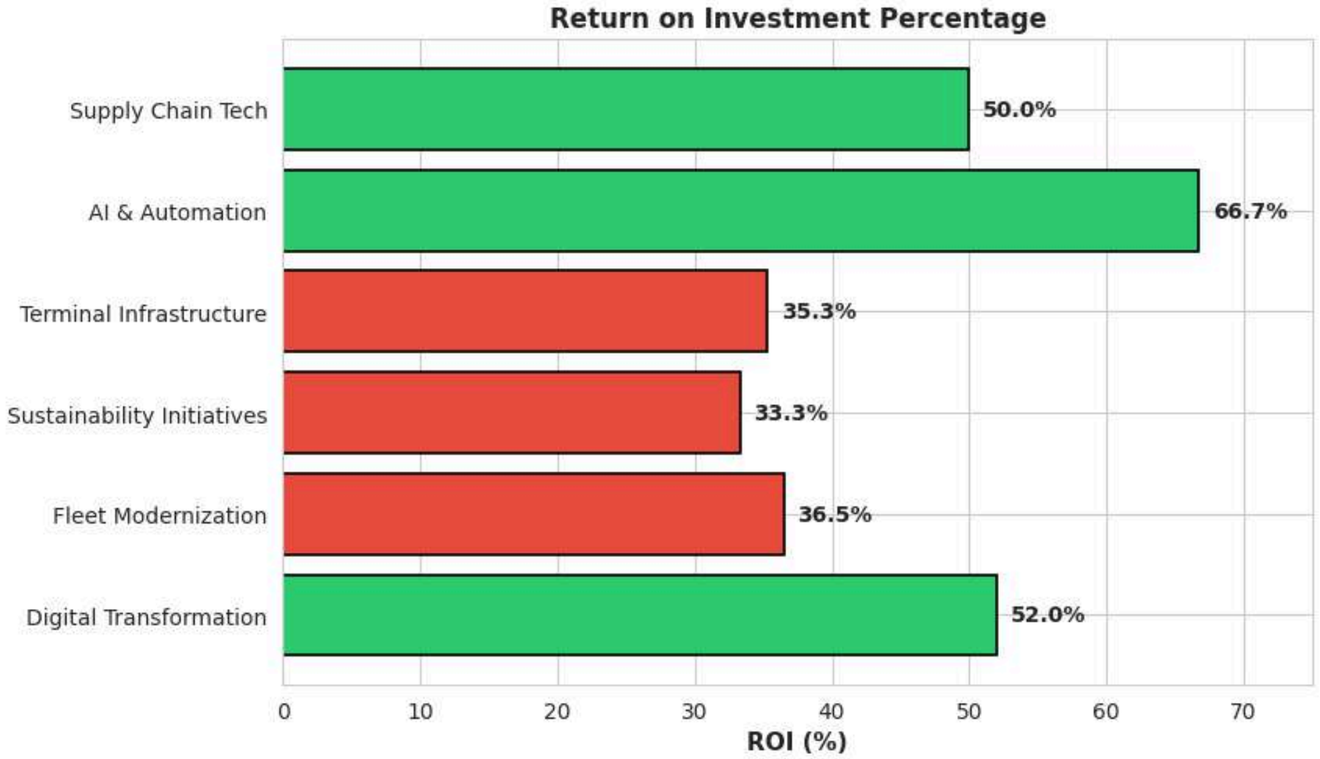

CMA CGM - REVENUE FORECAST

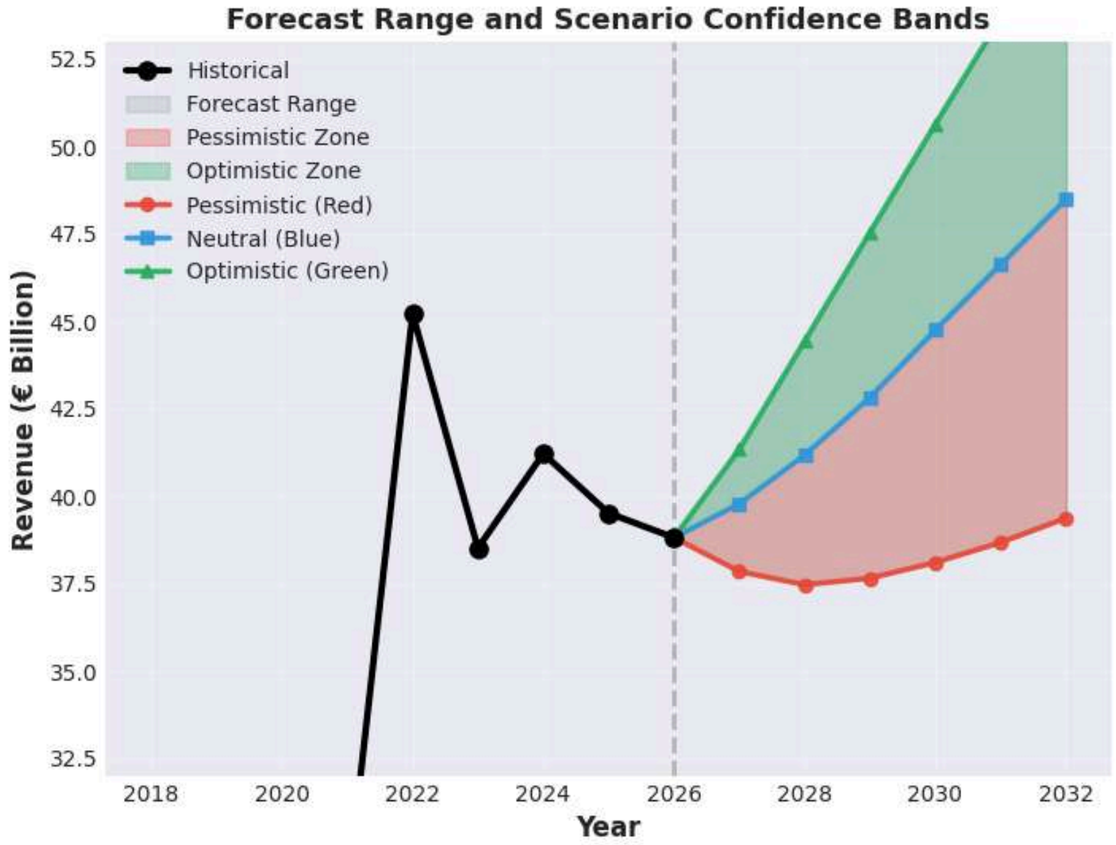

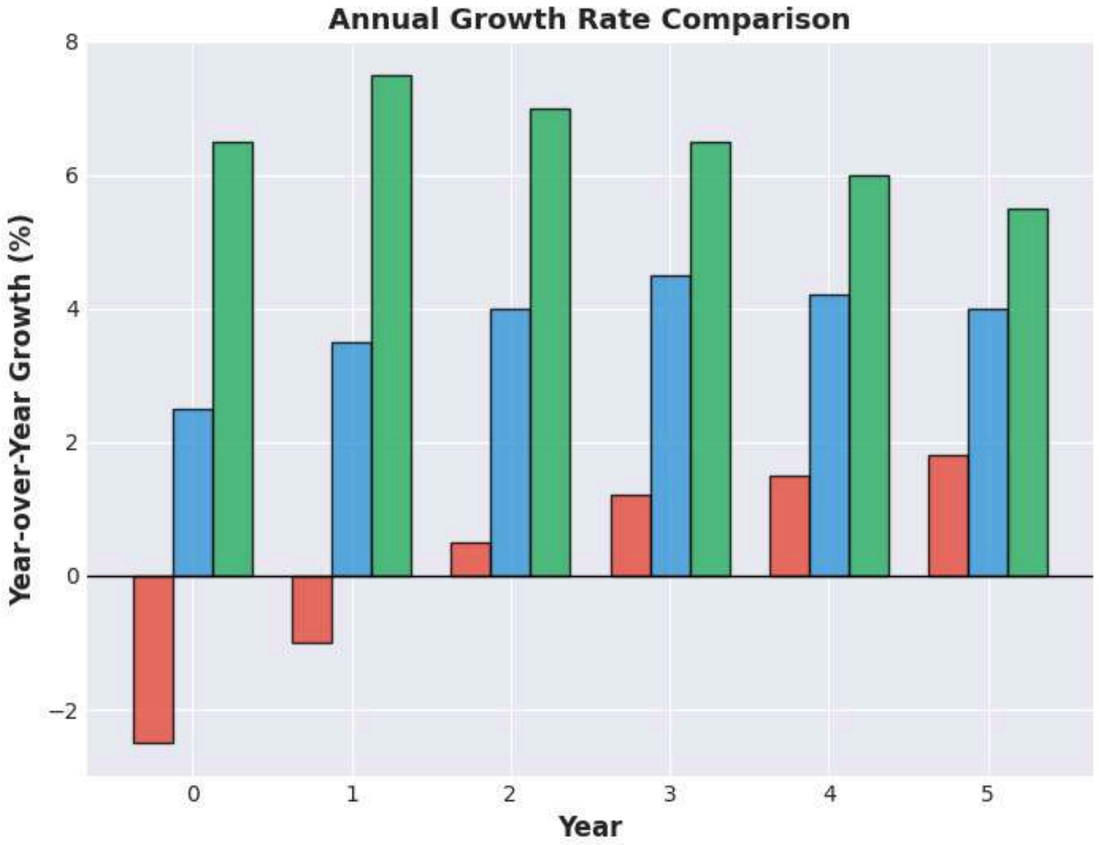

Implementation Schedule

Agile Roadmap (MVP → Scale → Industrialize)

Phase 0 — Diagnose

0–6 Weeks

- Data audit & baseline KPIs
- *Select "lighthouse" corridor*
- *Define governance model*

Phase 1 — MVP Digital Twin

8–12 Weeks

- Real-time events & ETA
- *Control tower dashboard*
- *Quick win: dwell time reduction*

Phase 2 — Optimization Layer

3–6 Months

- *"What-if" scenario simulator*
- *Route & port optimization*
- *Terminal pilot: yard & crane*

Phase 3 — AI & Automation

6–12 Months

- AI Agent recommendations
- Approval workflows
- *Automated exception handling*

Phase 4 *Scale & Industrialize* › Replication + Cybersecurity + Change Mgmt

Project Planing

Gantt Chartt

Risk & Opportunities

Risks

- High CapEx and operational costs
- Regulatory uncertainty and compliance risks
- Market volatility and fuel price fluctuations
- Technological failures and integration challenges

Opportunities

- Sustainable fuel market growth
- Formation of strategic partnerships
- Access to governmental grants and incentives
- Improvement of brand image and competitiveness

- **High CapEx and operational costs**
- Regulatory uncertainty and compliance risks
- Market volatility and fuel price fluctuations

- Sustainable fuel market growth
- Formation of strategic partnerships
- Access to governmental grants and incentives

Technology Implementation Curve

CONCLUSIONS & RECOMMENDATIONS

KEY FINDINGS & CONCLUSIONS:

1. REVENUE FORECAST VALIDATES BALANCED GROWTH STRATEGY

- ✓ **Base case** (Neutral) projects **€45.4B** revenue by 2032 (+16.9% from 2026)
- ✓ Represents sustainable CAGR of 2.55%, aligned with long-term market growth
- ✓ Upside scenario (€52.9B) achievable through digital transformation & market consolidation
- ✓ Downside protected at **€37.5B** with cost discipline and service diversification

MARKET DYNAMICS FAVOR STRATEGIC POSITIONING

- **Consolidation** in fragmented markets (M&A potential)
- **Premium** pricing for ESG-compliant services (5-8% premium achievable)
- **Digital supply chain monetization** (€300M-500M additional revenue by 2030)
- **Emerging** market expansion (15%+ growth in Southeast Asia, East Africa)

STRATEGIC ACTIONS:

- Pursue balanced growth strategy, focusing on digital transformation & ESG leadership
- Begin detailed 100-day action plan development
- Establish KPI dashboard for continuous monitoring

STRATEGIC ACTIONS:

- Pursue balanced growth strategy, focusing on digital transformation & ESG leadership
- Begin detailed 100-day action plan development
- Establish KPI dashboard for continuos

THANK YOU

“A smooth sea never made a skilled sailor.”
— Franklin D. Roosevelt